Tableau project 2 : Supply chain performance analytics for GlamourGlow Cosmetics

Project Objectives

1. Inventory health across warehouses and SKUs
2. Order performance insights including delay hotspots
3. Supplier benchmarking by defect rates and reliability
4. Transportation route efficiency and cost breakdowns
5. A unified view of total supply chain cost structure.

Tableau Dashboard :

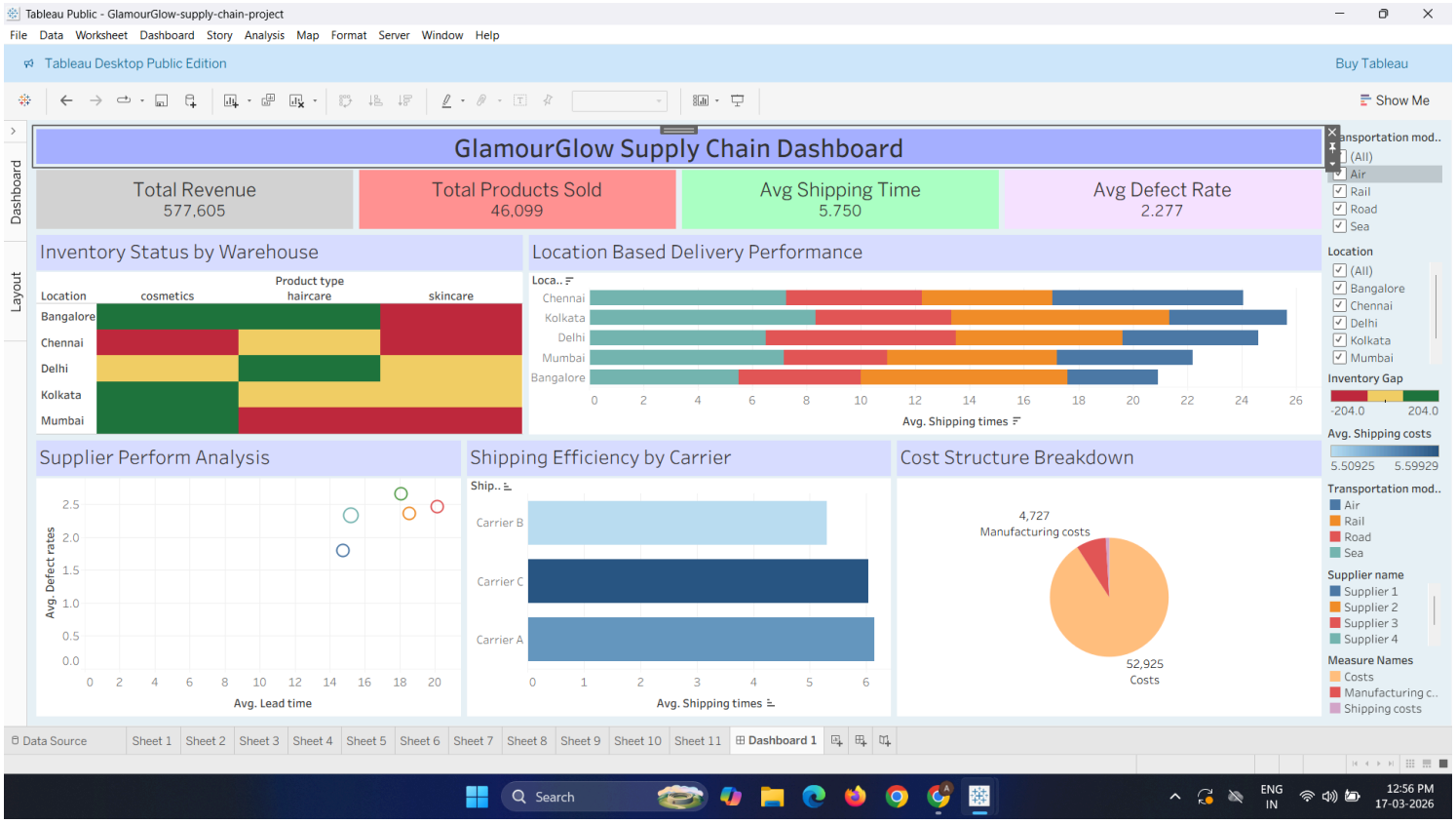

GlamourGlow Supply Chain — Business Insights

1. Inventory Imbalance

The inventory heatmap indicates that several products across multiple locations are experiencing negative inventory gaps. This suggests frequent stock shortages and poor demand forecasting, which may lead to missed sales opportunities and customer dissatisfaction.

2. Supplier Performance Risk

The supplier analysis reveals that some suppliers offer lower manufacturing costs but have higher defect rates and longer lead times. This indicates a trade-off between cost and quality, which can negatively impact overall product reliability and brand reputation.

3. Shipping Inefficiency

The shipping efficiency analysis shows significant variation in delivery times and costs across different carriers. Some carriers are faster but more expensive, while others are slower and less reliable, indicating the need for better logistics optimization.

4. Operational Bottlenecks

The combined analysis of inventory, supplier performance, and shipping data suggests that inefficiencies are interconnected. Delays in supplier lead times and logistics directly impact inventory levels and order fulfillment performance.

Recommendations

1. Improve Inventory Planning

Implement better demand forecasting and stock monitoring systems to reduce stockouts and overstock situations.

2. Optimize Supplier Selection

Focus on suppliers who offer a balance between cost, quality, and lead time instead of choosing only low-cost options.

3. Enhance Logistics Strategy

Select high-performing shipping carriers and optimize routes to reduce delivery delays and transportation costs.